

Leased

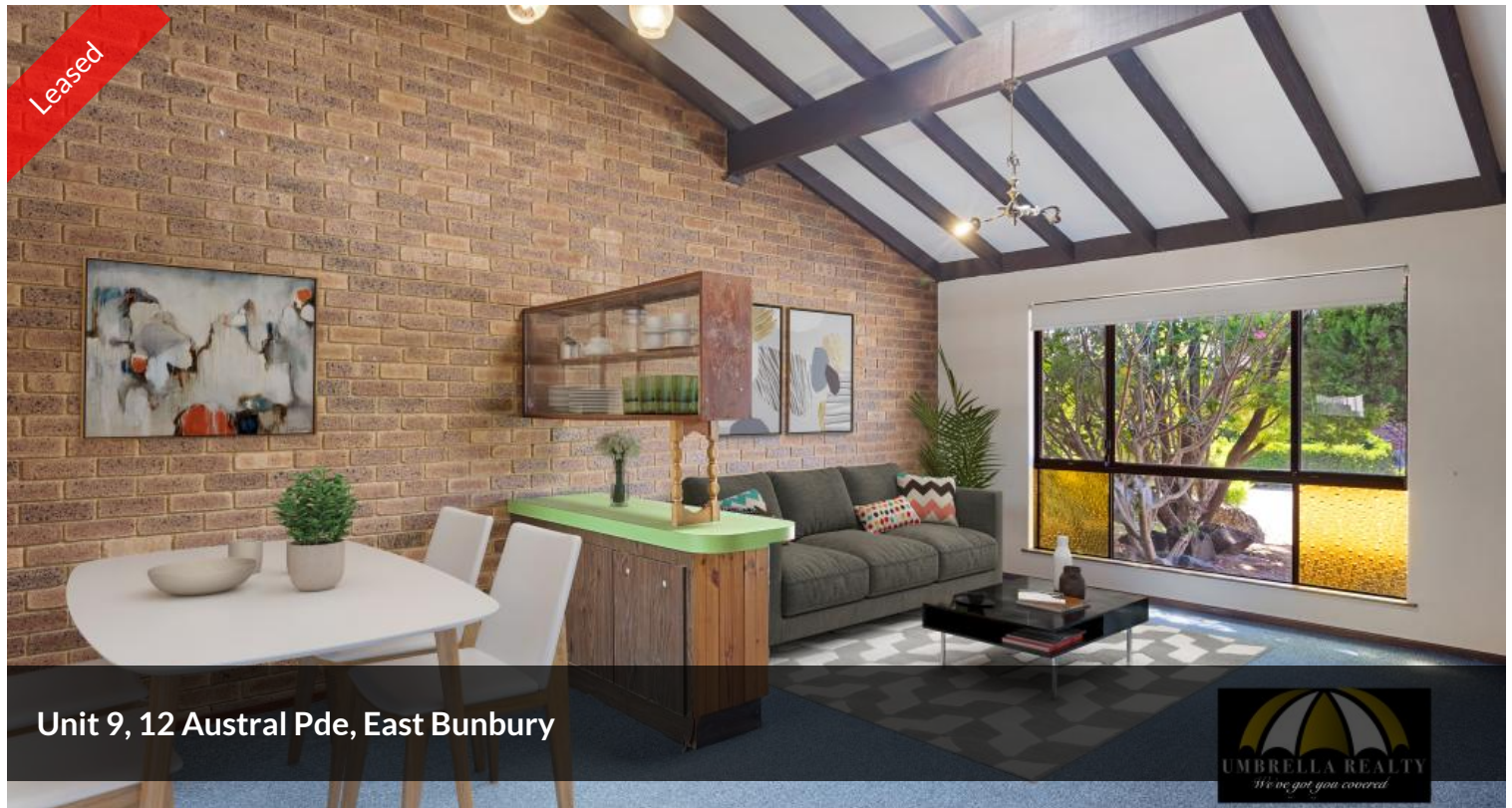

Unit 9, 12 Austral Pde, East Bunbury



LOCATION! LOCATION! LOCATION! 3 BEDROOM IN THE HEART OF EAST BUNBURY

This stunning unit is located in the heart of East Bunbury. Walking distance to cafe's, shops and the Leschenault Inlet.

- Tall cathedral style ceilings greet you as you enter into the combined living/ dining area;
- The kitchen is newly renovated and looks out to the rear yard;
- The bathroom is neat and retro with blue styling carried throughout.
- There is a rear garden with a shed and hills hoist, in addition walk through side access. There is one single carport with this home with another seperate paved space to be added.

Available now! To arrange a viewing or for more information call our 24-hour line on (08) 9779 9990 or select "Book Inspection."

3 1 2

Price \$400 Per Week

Property Type Rental

Property ID 840

AGENT DETAILS

Jorgia Whitham - 0423 011 608

Lisa Sellick - 0434 559 885

Umbrella Realty - 08 9779 9990

OFFICE DETAILS

Umbrella Realty

1/98 Stirling Street East Bunbury

WA 6230 Australia

(08) 9779 9990



Application Forms can be found on our

website <http://umbrellarealty.com.au/> collected from the office, on 2 apply or will be available at the viewing. To be prepared for the application process be sure to have 100 points of ID and proof of income. The property must be viewed prior to submitting an application.

Umbrella Realty would like to state that no representation or warranties of any nature within this advertisement are given, intended, or implied. Any interested parties should rely on their own inquiries. Note that this listing has virtual furniture. Images of furniture are for illustration purposes only

The above information provided has been furnished to us by the vendor/s. We have not verified whether or not that information is accurate and do not have any belief in one way or the other in its accuracy. We do not accept any responsibility to any person for its accuracy and do no more than pass it on. All interested parties should make and rely upon their own inquiries in order to determine whether or not this information is in fact accurate.